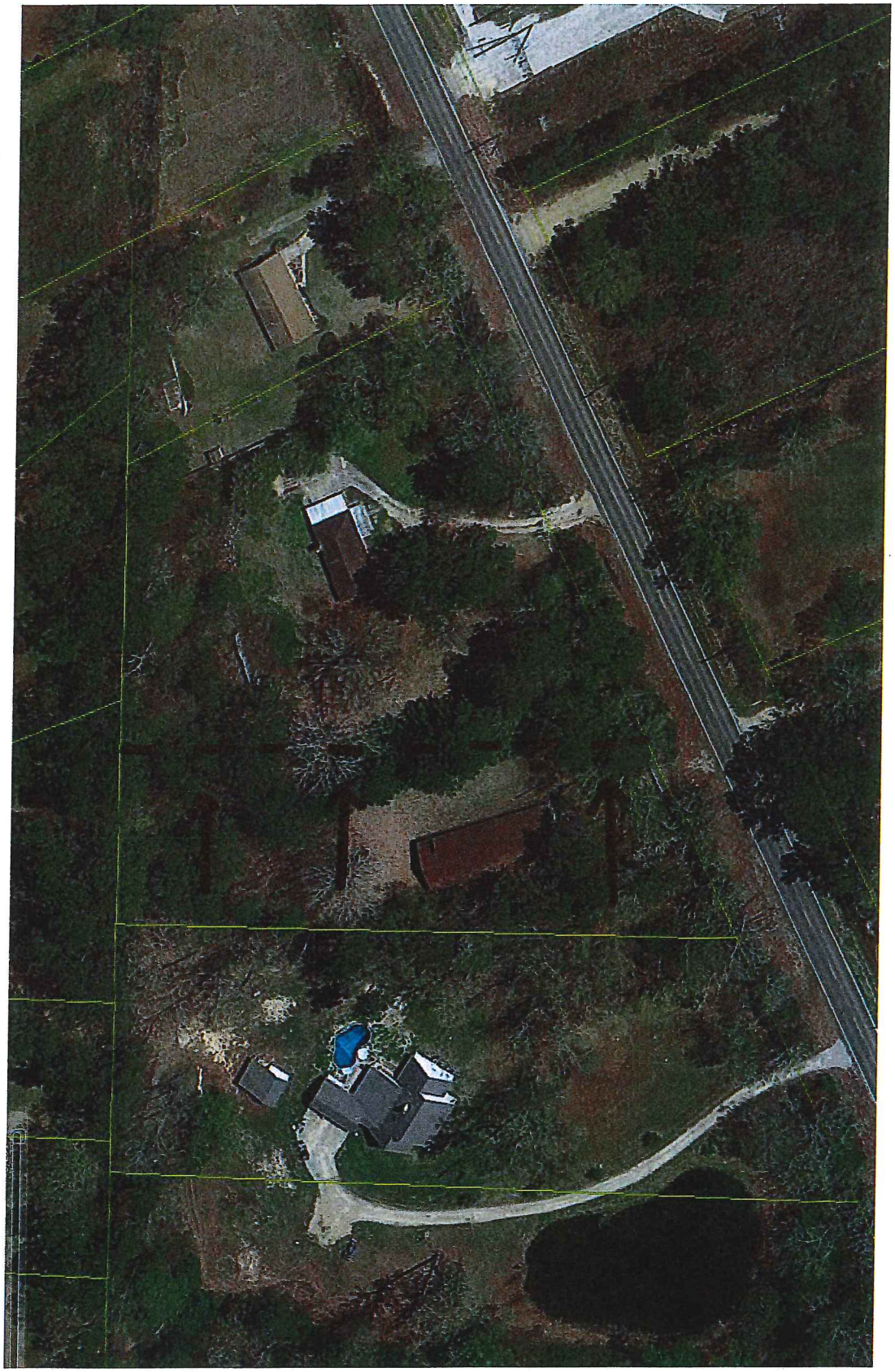

ITEM 9 PRE-APP
EXCHANGE

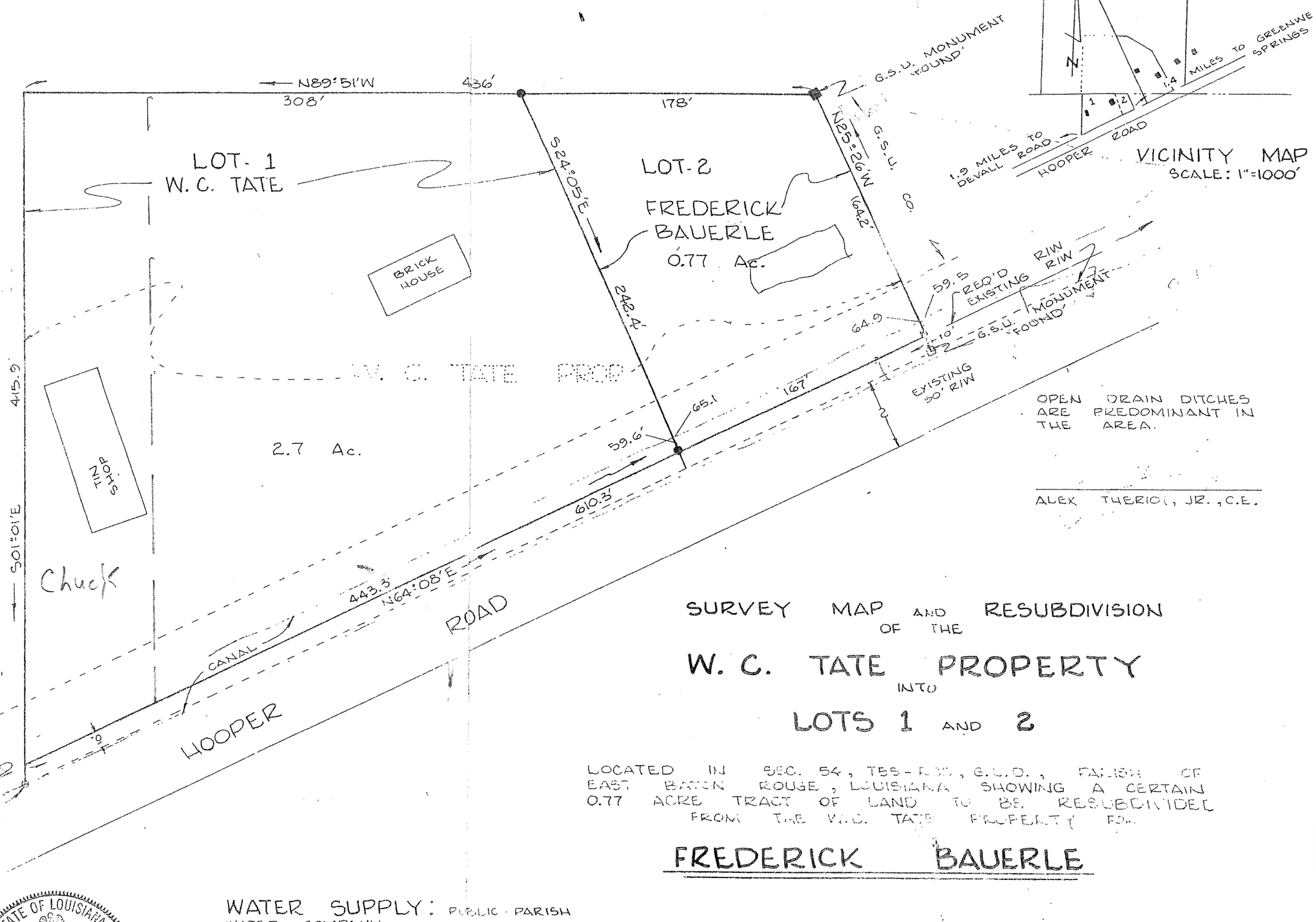

ROVED: PLANNING COMMISSION
EAST BATON ROUGE PARISH

BY: _____

DATE:

OVED: CITY PARISH HEALTH UNIT

_____

DATE:

CATION: THIS IS TO CERTIFY
E SERVITUDES AND RIGHT-OF-WAYS
ON THIS PLAT ARE HEREBY DEDICATED
PERPETUAL USE OF THE PUBLIC FOR
PURPOSES INCLUDING DRAINAGE,
. OF SEWAGE AND ALL UTILITIES. NO
SHRUBS OR PLANTS MAY BE PLANTED
ALL ANY BUILDING, FENCE, STRUCTURE
ER IMPROVEMENTS BE CONSTRUCTED
ALLED WITHIN OR OVER ANY
DES OR RIGHT-OF WAY SO AS TO PREVENT
EASONABLY INTERFERE WITH ANY
FOR WHICH THE SERVITUDE OR
WAY IS GRANTED.

CK BAUERLE &

TATE

ENCE MAPS:
FINAL PLAT COUNTRY
SQUIRE ESTATES SUBD.

G.S.U. CO. R/W MAP

APRIL 30, 1971

STATE OF LOUISIANA
ALEX THERIOT, JR.
REG. No. 3693
REGISTERED
LAND SURVEYOR

WATER SUPPLY: PUBLIC - PARISH WATER COMPANY.

RURAL ZONING: OUTSIDE THE CONSOLIDATED SEWER DISTRICT

SEWAGE DISPOSAL: NO PERSON SHALL PROVIDE A METHOD OF SEWAGE DISPOSAL EXCEPT CONNECTION TO AN APPROVED SANITARY SEWER SYSTEM, UNTIL THE METHOD OF SEWAGE TREATMENT AND DISPOSAL HAS BEEN APPROVED BY THE HEALTH UNIT OF EAST BATON ROUGE, PARISH.

SURVEY MAP AND RESUBDIVISION OF THE W. C. TATE PROPERTY INTO LOTS 1 AND 2

LOCATED IN SEC. 54, T6S-R1W, G.L.D., PARISH OF EAST BATON ROUGE, LOUISIANA SHOWING A CERTAIN 0.77 ACRE TRACT OF LAND TO BE RESUBDIVIDED FROM THE W.C. TATE PROPERTY FOR

FREDERICK BAUERLE

THIS IS TO CERTIFY THAT THIS IS MADE IN ACCORDANCE WITH LA. R.S. 33:5051, AND CONFORMS TO ALL PARISH ORDINANCES GOVERNING THE SUBDIVISION OF LANDS.

ALEX THERIOT, JR., C.E.

ITEM 9

665-173